



AM ARCHITECTURE

Designing the Custom Home Experience



AM Architecture offers complete design services to nurture each client's requirements from earliest concept to final reality.

Architect and founder Adam Mull, AIA will interpret a client's original vision following personal consultations to ensure that the design meets and exceeds expectations.

AM Architecture represents a wide range of design experiences that encompass projects in the Rocky Mountains of Utah, including the 2002 Winter Olympics venues, to vacation homes at the exclusive Greenbrier Sporting Club in West Virginia. We are dedicated to discovering original and exciting solutions for each project.

AM Architecture's fundamental goals are commitment to excellence, client satisfaction and respect for the environment through innovative design solutions.

Adam Mull, AIA

Wheeling, West Virginia • Pittsburgh, Pennsylvania

412.657.0624

www.am-architecture.com



The Snead 42



Project Description:

Located in the beautiful Allegheny Mountains of West Virginia on The Greenbrier's newest golf course, The Snead, this home sits above the scenic Howard's Creek and the 14th fairway.

The vernacular building type is a reflection of the local architecture influenced by the surrounding mountains. Through the articulation of wood and stone, the home blends into the natural environment while taking advantage of mountain vistas of the Greenbrier Valley and panoramic golf course.



AM ARCHITECTURE



Designing the custom resort home experience

Fairway Cottage 9



Project Description:

Located on the 14th fairway of the Meadows Golf Course at The Greenbrier Sporting Club in White Sulphur Springs, West Virginia, this custom classical style cottage has been tailored to suit the Owners' love for golfing and relaxing in the spectacular setting of the Allegheny Mountains while balancing their careers from the two separate fully-functional office spaces within the home.



AM ARCHITECTURE



Designing the custom resort home experience

White Sulphur Hill 41



Project Description:

Located in the beautiful Allegheny Mountains of West Virginia in the White Sulphur Hill neighborhood of The Greenbrier's Sporting Club this home has panoramic views of The Greenbrier Hotel and its spectacular grounds.



Traveller's Hill 17



Project Description:

Located in the beautiful Allegheny Mountains of West Virginia in the Traveller's Hill neighborhood of The Greenbrier Sporting Club, this home sits above the scenic 3rd hole of The Greenbrier Golf Course.



AM ARCHITECTURE



Designing the custom resort home experience

The Snead 43



Project Description:

Located in the beautiful Allegheny Mountains of West Virginia on The Greenbrier's newest golf course, The Snead, this home sits above the scenic Howard's Creek and the 14th fairway.



AM ARCHITECTURE



Designing the custom resort home experience

Traveller's Hill 10



Project Description:

Located in the beautiful Allegheny Mountains of West Virginia in the Traveller's Hill neighborhood of The Greenbrier Sporting Club, these homes sit above the scenic 2nd & 3rd holes of The Greenbrier Golf Course.

Arbordale Residence

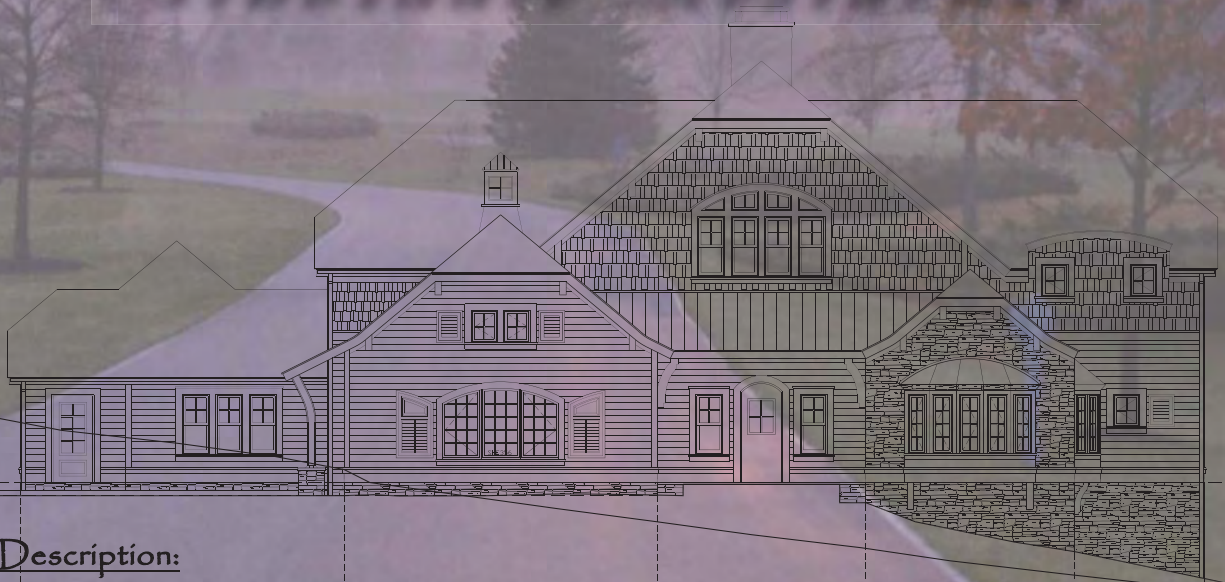

Project Description:

Located in the premier Wheeling neighborhood of Arbordale, this French Cottage inspired home has been designed around the owner's lifestyle. Both outdoor & indoor lap pools along with an exercise room keep them fit to handle the family visits while the home office keeps work close at hand. An open floor plan, soaring ceilings, outdoor terraces with cooking areas and indoor / outdoor wood-burning fireplaces create a year round enjoyment of this spectacular residence.



AM ARCHITECTURE



Designing the custom resort home experience